

Our company has more than a ten-year experience in the manufacturing of pressing machines. Far in 1975 was patented the first continuous pressing machine for sticking wooden boards and planks together.

Later on, along with applied technology improvement, we started manufacturing automatic pressing machines served by anthropoid robots.

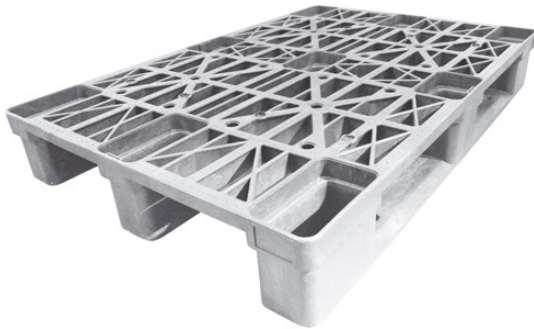

Rotating injection molding machines for plastic pallets

Pressing force: 900 tons

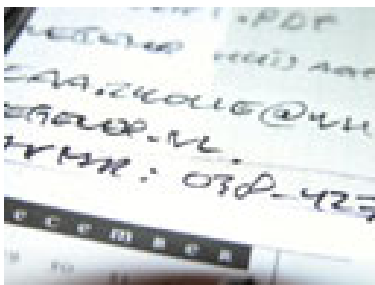

Rotating injection molding machines for plastic parts

Pressing force: 1200 ton

Pressing surface: 1500x1500 mm
Min finishing cycle: 33 sec

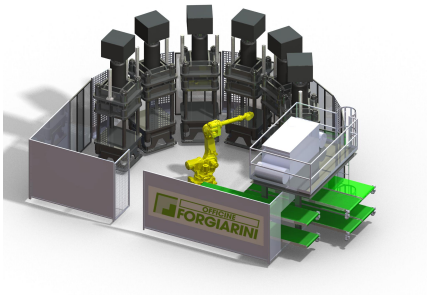

Molding plant made of 6 machines served by anthropoid robot

Pressing force: 350 ton
Pressing surface: 1200x800 mm